2022 · SHOULD I SET UP A TRADITIONAL 401(K) FOR MY BUSINESS?

fpPATHFINDER

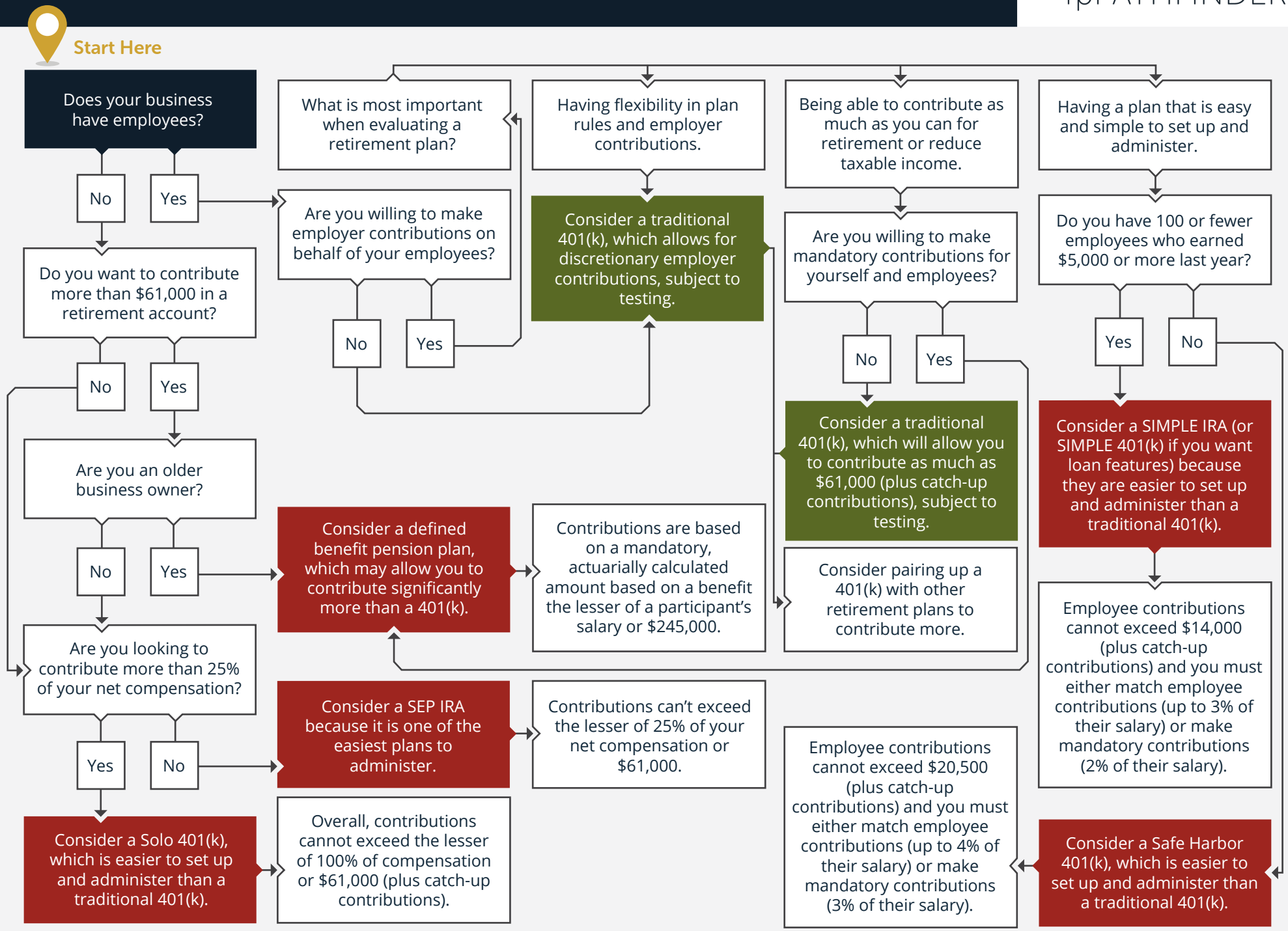

© fpPathfinder.com. Licensed for the sole use of Derrick Alexander of Greater Works Wealth. All rights reserved. Used with permission. Updated 11/15/2021.